YPSILANTI DAILY PRESS

Vol. VIII, No. 264 — YPSILANTI, MICHIGAN, TUESDAY, JANUARY 9, 1912. — PRICE 2 CENTS

M'MANIGAL NOW IN INDIANAPOLIS

Will Be Taken before Grand Jury This Week.

NOT RECOGNIZED ON TRIP

Every Means Possible Taken, Beginning with Departure from Los Angeles, to Throw Everyone Off Scent of Dynamiter.

Indianapolis, Jan. 9.—Ortie McManigal, the confessed dynamiter, who is to give evidence before the federal grand jury, is occupying a room in the federal building and will be taken before the grand jury some time this week.

The father of McManigal was permitted to see him at the federal building. They had not met since March last.

The story of the trip to Indianapolis, as told by Detective McLaren, is that McManigal was taken from the Los Angeles jail last Monday night and was taken to Burbank, thirty miles away.

From Burbank an auto trip of seventy-five miles was made to San Bernardino, where on Wednesday McManigal and his guards boarded a Santa Fe train, going directly to Chicago. They arrived in Chicago Saturday night, stopping at the Majestic hotel.

At the hotel, says McLaren, Detective Burns, who left here Saturday afternoon, met and talked with the dynamiter. The party left Chicago at 1 o'clock Sunday afternoon. The mustache was shaved off after the departure from the jail, but before the railway trip was begun.

During the trip McManigal was in good humor. McLaren says the dynamiter entered readily into the scheme to shave off his mustache and at various time during the trip made suggestions as to methods to "throw off" any one who might be looking for them. At no time during the progress of the trip, says McLaren, was McManigal recognized, as far as he knows.

YOUNG LAMBS FREEZE

Farmers in Washington County Report Heavy Losses.

Salem, Ind., Jan. 9.—Washington county and vicinity has been suffering from the worst cold spell of the winter and one of the most disagreeable in many years. Zero temperature and piercing high winds have caused great suffering among the poor, as well as to live stock.

Farmers report great loss of young lambs.

Noted Savant Dies.

Madison, Wis., Jan. 9.—Professor J. H. Hutchinson, aged fifty-six, head of the science department at the state university, died suddenly here.

SECOND TEAM TO PLAY A. A. HIGH AS PRELIMINARY TO BIG GAME AT NORMAL

The Normal second basket ball team will play the Ann Arbor high school Thursday evening at the Normal gymnasium as a preliminary to the one between the first team and the Battle Creek normal school of physical education.

DEAD AFTER LONG ILLNESS

WELL KNOWN GERMAN RESIDENT HAS BEEN IN YPSILANTI MANY YEARS.

Matthew Max, 63, died this morning at his home in this city after an illness of more than three years. He was born in Germany and came to Michigan with his parents when a young child. The greater part of his life has been spent in Ypsilanti. He is survived by a wife and two children, Matthew Max of Ann Arbor and Mrs. Lucy Miller of this city. He was a member of the United Workmen.

Funeral arrangements will be announced later.

Fear Torpedo Boat Is Lost.

Norfolk, Va., Jan. 9.—Strewn out all over the Atlantic ocean, ten battleships and cruisers are scouring the sea for the torpedo boat Mayrant, which naval officers fear may have foundered during the terrible gale that swept the coast and damaged half a dozen ships of the Atlantic fleet.

Wanamaker's Brother Stricken.

Philadelphia, Jan. 9.—Marion Wanamaker, youngest and only living brother of John Wanamaker, is in a serious condition at his home, 1803 Wallace street. Mr. Wanamaker was stricken with paralysis.

Write, phone or ask O. W. Burgess or L. M. Olds about Ypsilanti's Big Poultry Show. 113*

KILLS WOMAN AND HIMSELF

Jealous Man Takes Life of Landlady and Shoots Himself.

Ludington, Mich., Jan. 9.—In a fit of jealousy, Albert Windorf, aged thirty-eight, shot and killed Mrs. Gertrude Wallace, a boarding house keeper with whom he boarded. He then turned the weapon on himself and died with a bullet in his head.

Windorf became enraged over Mrs. Wallace's attentions to a member of a theatrical troupe which stopped at her house a week ago. She attempted to run upstairs and he shot her through the heart. The woman's husband left her three years ago. Two children survive her.

HOLD ANNUAL MEETING

POWELL MANUFACTURING CO. PRESENTS GRATIFYING REPORTS.

The annual meeting of the Charles W. Powell Manufacturing company took place Monday evening at the plant. There was a large representation of the stockholders present, and the reports dealing with the affairs of the company were most gratifying. The territory through which the Powell goods are being known and sold has increased greatly during the year just closed. Eight representatives are on the road and even such distant points as Texas, California and Washington are covered.

The officers of the Powell company were elected. They are: President, C. W. Powell; vice-president, B. E. Cook; secretary and treasurer, Luther L. James. A new board of directors was elected which consists of Messrs. Cook, James, Powell, Guy E. Davis, W. J. Clarke, R. B. Rouse and M. J. Lewis.

MORTGAGE FOR $2,000,000

Grand Rapids Edison Company Gives It to Secure Bonds.

Grand Rapids, Mich., Jan. 9.—The Grand Rapids Edison company filed a mortgage covering all its property of every kind, running to the Harris Trust and Savings bank, trustee, of Chicago, dated June 1, 1911, to secure an issue of twenty-five year 5 per cent gold bonds, interest due semi-annually, June 1 and Dec. 1, and the principal due June 1, 1935. The issue is limited to $2,000,000, except, in the event of certain conditions, a supplemental issue, to an amount not stated, is permitted by the terms of the mortgage. Conditions are included covering the taking up of two previous issues of bonds.

The document embraces fifty-two pages of printed record, and is one of the largest ever filed in Kent county.

TWO DRUNKS PAY THE COSTS

FARM HELPERS FROM NEAR FRAIN'S LAKE ARRAIGNED IN LOCAL COURT—NO FINE.

Chas. Whaley and Mike Smith who were arrested Monday afternoon on a charge of drunkenness, were arraigned before Justice Stadtmiller this morning. They pleaded guilty and were fined the costs, $4.65. They have been working for Walter Curtis at Frain's Lake, they claimed, and came to Ypsilanti and took one drink too much.

WASHTENAW COUNTRY CLUB MEETING ADJOURNED UNTIL FRIDAY EVENING

The meeting of the stockholders of the Washtenaw Country Club which was held at the club house Monday evening was adjourned till Friday evening of this week at the Masonic Temple. The committee that was appointed to confer with the D., J. & C. officials in Detroit in regard to running their tracks on the Country Club premises were not ready to present their report and asked for more time.

NOTICE TO STOCKHOLDERS OF THE FIRST NATIONAL BANK, YPSILANTI, MICHIGAN.

The annual meeting of the stockholders of the First National Bank will be held at the office of said Bank in Ypsilanti, Mich., on Tuesday, January 9th, 1912, between the hours of 9 a. m. and 3 p. m., for the election of eight Directors for the ensuing year and for the transaction of such other business as may properly come before the meeting.

D. L. QUIRK, JR., Cashier.
Ypsilanti, Mich., Dec. 9th, 1911.

MASONIC NOTICE.

Regular communication Phoenix Lodge F. and A. M., Tuesday evening, January 9. Work in E. A. degree.

J. B. SHADLEY, W. M.
P. W. CARPENTER, Sec.

HYDRANTS TAPPED

CITY EMPLOYEES ARE ANNOYED BY THE ILLEGAL USE OF WATER STATIONS.

SOME OPENED DURING COLD DAYS ARE FOUND BADLY FROZEN.

City Ordinance Provides Penalty and Citizens are Warned that Law Will be Enforced.

The city has been caused considerable inconvenience, at a time when outdoor work is distanced in attractiveness by some other kinds, by certain hydrants in the city being used and not entirely shut off. The hydrants have promptly frozen solid and the department has spend a goodly portion of its time just lately in attending to these cases.

A penalty is provided for such use of hydrants and the city accordingly directs attention to the provisions of Ordinance No. 69:

Sec. 3. No person but the Superintendent and his assistant, under the instruction of the Board of Public Works, will be permitted to open any fire hydrants, except for fire purposes by the department, without a special permit from the Board of Public Works.

Article 8.

Sec. 3. Any person violating any of the provisions of this ordinance shall, in addition to all other fines, penalties and forfeitures by this ordinance provided, be punished by a fine of not to exceed fifty dollars, together with the costs of prosecution, and on failing to pay forthwith such fine and costs may be imprisoned in the county jail of Washtenaw county for any term not to exceed ninety days, unless payment thereof be sooner made.

COM. OF PUBLIC WORKS.
FRANK JOSLYN, Clerk.

GOV. WILSON WILL SPEAK

STUDENTS' CLUB HAS ARRANGED FOR APPEARANCE OF FAMOUS SCHOLAR AND POLITICIAN.

Ann Arbor, Jan. 9—Governor Wilson will deliver a speech in this city on January 19.

The Wilson club of this county has made the necessary arrangements for securing this noted scholar and politician for a meeting in this city, and it is expected that it will be one of the biggest political gatherings the Democrats of Washtenaw county have held in years. According to the promoters of the Wilson club, the Wilson sentiment in this county is very strong, and that if Washtenaw county had the say there would be no question about the nomination for president on the Democratic ticket. A meeting has been called for Tuesday evening at the board of public works room in the city building to complete arrangements for the meeting.

AGED BELLEVILLE RESIDENT IS DEAD

Mrs. Sarah A. Smith, 83, passed away at 1:45 this morning at her home at Belleville. She was born in Seneca county, New York, and with her parents came to Michigan when a child and located at Belleville where she has resided since that time. She was a woman of broad character with a kindly disposition which endeared her to all. She is survived by a daughter, Mrs. Mary E. Bush and a son, Albert E. Smith, editor of the Belleville "Enterprise." Three sisters also survive her—Mrs. Priscilla Quirk of Ypsilanti; Mrs. Louise Smith and Mrs. Maria Robb of Belleville.

The funeral services will be held at the M. E. church at 1 o'clock (local time), Thursday afternoon. The interment will be at Hillside cemetery.

NEW ORGANIZATION MAKES ITS APPEARANCE ON U. OF M. CAMPUS

Ann Arbor, Jan. 9—The latest student organization to make its appearance on the Michigan campus is "The India Students' association," a society starting with a charter membership of ten students from India. The organization plans to handle inquiries from prospective students in India and to give monthly programs in Ann Arbor.

Write, phone or ask O. W. Burgess or L. M. Olds about Ypsilanti's Big Poultry Show. 113*

JAMES M. GUFFEY

Endorsed by Democratic Committee Over Bryan Opposition.

RICHESON TO PLEAD TODAY

Counsel Hopes Pastor Murderer's Sentence May Be Commuted.

Boston, Jan. 9. — Broken in spirit, weak in body, and professing the deepest remorse, C. V. T. Richeson, late pastor of Immanuel Baptist church, Cambridge, was expected to go before the Suffolk county superior criminal court late today to offer his plea of guilty to the indictment charging him with murder by poison of Avis Linnell of Hyannis.

While the court has no option but to pass sentence of death, counsel for Richeson hope that the fact that the confession of guilt will save the county large sums, protect innocent persons from embarrassing experiences on the witness stand and suppress much testimony prejudicial to public morals will have weight with the governor and executive council when a petition for commutation of the death penalty comes before them.

CARNEGIE WILL TESTIFY

Finally Concludes to Tell Stanley's Committee a Few Things.

Washington, Jan. 9.—Chairman Stanley of the steel committee admitted, after two days' of strenuous and unqualified denials, that Andrew Carnegie "acting on advice of counsel" had refused to appear before the committee in response to an informal request and that it had been necessary to subpoena him.

Now everything has been fixed up and Mr. Carnegie, according to a telegram received from him, will be on hand when the committee convenes at 10:30 Wednesday morning. Mr. Stanley added that he proposed to find out who had advised Mr. Carnegie not to appear before the committee—whether it was his personal counsel or legal advisers of the steel trust.

TWO PASSENGERS KILLED

Ballot Now Being Taken, Result to Be Announced Jan. 18.

London, Jan. 9.—Strike ballots were distributed among the coal miners with the expectation that the result of the vote, which is to be announced on Jan. 18, will show a determination on the part of the men to quit work. This feeling is clouding trade and is causing a general depression.

It is reported that the admiralty office is so sure that a strike will materialize that they have chartered a number of steamships with a view to replenishing the coal supply of the British naval stations all over the world before the strike can take place on March. 1.

NINE INJURED IN FIRE

Burning of Tenement in Minneapolis Is Cause of Hurts.

Minneapolis, Jan. 9.—Two children and seven firemen were injured and fifteen others, lightly clad, were forced to flee over roofs and down ladders when a tenement house and business block here was damaged by fire, with a loss of $25,000.

The firemen received their hurts from an explosion in the basement of the building which hurled fire on them. The cause of the fire is unknown.

Beat Women to Death.

Memphis, Tenn., Jan. 9.—Mrs. Kate Carpenter and her mother, Mrs. Davis, were killed and M. P. Carpenter, a wealthy planter, probably fatally injured by a band of five or six white men who beat the women to death and left the man for dead at the Carpenter home near Blytheville, Ark.

LOCAL MAN IS MEMBER OF SOCIAL COMMITTEE OF U. OF M. PHARMIC CLASS

Wesley Dawson of this city is on the social committee of the senior pharmic class to manage the activities of the class during their last college year and especially through the week of commencement in June.

W. J. BRYAN IS BADLY DEFEATED

Democratic National Committee Votes Him Down.

EXCEEDINGLY LIVELY MEETING

Lie Is Passed, Pennsylvanian Calling Palmer a Liar in the Course of a Heated Debate Over Contested Seat.

Washington, Jan. 9. — William Jennings Bryan was defeated in his effort to have James M. Guffey of Pennsylvania ousted from the Democratic national committee at the meeting of that body.

The final vote, which was 30 to 18 in favor of Guffey, was preceded by a stormy session in which the lie was passed and Bryan made a threat to "appeal to the people" if overridden by the committee. This threat, coming immediately after the Bryan-La-Follette conference renewed gossip as to the possibility of a third party.

Colonel Guffey hurled the charge of "liar" at Congressman A. Mitchell Palmer, who is contesting his seat. The latter replied that he had spoken the truth and that only Guffey's age prevented him from making a personal matter of the affair.

Mr. Palmer had freely charged in his speech to the committee that Colonel Guffey had affiliated with Senator Penrose, the Republican leader of Pennsylvania, and that he had been disloyal to his party. Mr. Bryan took up the argument in Mr. Palmer's behalf. He declared that he had thrice been the candidate of his party for the presidency and that many millions of people had expressed their confidence in him. If the national committee declined to listen to him he would appeal to the people.

The bitter fight in the Guffey case was unexpectedly prolonged, delaying the selection of a convention city indefinitely. Senator Stone of Missouri, a lifelong friend of Mr. Bryan, spoke in behalf of Guffey. Mr. Stone held a proxy. His opposition to Mr. Bryan's services was regarded as significant.

Each city, Baltimore, Chicago, New York, St. Louis and Denver, is very largely represented.

Bryan was also defeated in a test case in which he opposed the seating of James Weatherly of Birmingham as a member of the committee from Alabama.

DELAY FOR I. C. CASES

Former Officials of Road May Not Be Tried for Several Weeks.

Chicago, Jan. 9. — Four former officials of the Illinois Central railroad who were indicted over a year ago in connection with frauds by which the railroad company is alleged to have lost more than $1,500,000, probably will not be placed on trial for several weeks. This was the announcement made by Assistant State's Attorney Northup, who will conduct the prosecution.

The defendants Frank B. Harriman, John M. Taylor, Charles L. Ewing and Joseph E. Baker, were to have been placed on trial yesterday before Judge Kersten, but the cases were continued indefinitely.

R. T. CRANE IS DEAD

Noted Chicago Manufacturer Succumbs Very Unexpectedly.

Chicago, Jan. 9.—R. T. Crane, the well-known manufacturer of elevators and other machinery in this city, died very suddenly last evening at his home.

Mr. Crane, who had made a large fortune in his long career, has of late years made himself generally known through his opposition to the idea that a higher education is either necessary or advantageous for the average man.

ENGLISH MINERS MAY STRIKE

Baggage Car Telescopes Another Car on Canadian Railway.

Montreal, Can., Jan. 9.—Two unidentified passengers and Brakeman Deharnais were killed and five other passengers injured when the baggage car of a Canadian Pacific train telescoped the second class car of another train while running at high speed near St. Vincent De Paul.

The engineer and conductor of the train from Quebic were badly injured.

Wreck on the Wabash.

Moberly, Mo., Jan. 9.—Wabash passenger train No. 14 was wrecked at Huntsville, seven miles west of this city. James Hyde, a fireman, was killed, and the engineers were hurt. No passengers were injured.

New Mexico Solons Sworn In.

Washington, Jan. 9.—New Mexico's first members of congress—George Curry, Republican, and H. B. Ferguson, Democrat—were sworn in as members of the house amid general applause.

GOOD AUDIENCE PROFITS BY ABLE ADDRESS ON NEED OF GOOD ROADS

PRESIDENT OF MICHIGAN ASSOCIATION GIVES UNQUESTIONABLE REASONS FOR INDUSTRIOUSLY PROMOTING COUNTY MOVEMENT

"Did it ever occur to you that a road which is good for an automobile is as good for a farmer drawing wheat?"

"37 counties in Michigan have adopted the county system; 20 more will vote on it in April. Michigan is too big a state to remain in the mud and sand."

It was to an audience finely representative of both city and country that the Honorable Philip Colgrove addressed these words on Monday afternoon at Cleary College. Banks and business houses, the Normal faculty and the pulpit of Ypsilanti were represented, and farmers, city farm-owners and retired farmers were in the audience in still greater numbers. M. M. Read of the Ypsilanti Savings bank introduced the speaker, who said in beginning:

"Washtenaw county is one of the big counties of Michigan. It has helped contribute to the bigness of our state; it has helped to make Michigan what it is today. We are proud of Washtenaw county and the part she has taken in all that has contributed to the wealth of our state, and, in speaking so, I do not speak of the mines and minerals, but the institutions of learning which, after all, means more and stands for more than mines of forests or fields."

Answering the question so often put to him, as to why without compensation he has given so largely of his time to the cause of good roads. Mr. Colgrove confided that, having been brought up on a farm, he had bought one as soon as he could and others later, as good roads have been secured, until now he owns about 900 acres in farms and enjoys their supervision. Upon the acquisition of his first farm, he determined to build a mile of good road, realizing that one mile would mean another mile shortly, as events have proven. The town board did not consent to his project until he had given his personal bond for $1,000 that it would cost them nothing. The last day of the road-making he made a banquet for the country-side, feeding 450 people. The flag was stretched across the road. It looked like a country fair, with 50 teams hitched about. It was cannily arranged that this celebration should take place just as the October board of supervisors was in session and conveyances brought them out to inspect this, the first mile of scientific road building in Barry county. Next spring the county road system will be submitted to this county and Mr. Colgrove has no doubt of the outcome. Now there are over 30 miles of good roads in Barry county, which has become somewhat famous in consequence.

Mr. Colgrove stated that after the last mile had been completed and the road joined with the county limits, a farm he owned almost doubled in value. At present 40 bushels of wheat is the load commonly drawn to market over ordinary roads. Over roads rightly built the wagons may be loaded to their capacity; one farmer stated he had drawn 132 bushels and his horses were not tired nor wet, but comparatively fresh, and that he had saved almost as much as his taxes were on building the mile of good road. It is the experience everywhere.

"I am ashamed of the roads in Michigan," said Mr. Colgrove. "Think of this great state which had reached the two billion mark spending only $245,000 in its highway department. The farmers in New York spend a third of the cost of the Panama canal; Illinois, $10,000,000; Ohio, $7,000,000; Indiana, $5,000,000; while Connecticutt has paid from $12,000 to $15,000 for a specially difficult mile of road. "If Connecticut, with her thankless soil, can pay this for building a road through granite hills and mountains, what can we say of Michigan, with its hills filled with gravel, where we can build the best of roads at from $1200 to $1500 a mile?"

Mr. Colgrove approved the plan to build in memory of Abraham Lincoln, not the incomparable granite shaft first contemplated, but a road of stone from Gettysburg to Washington. There is not a mile in the old world that is not stone or macadam; the old Romans and, later, Napoleon were both sage builders of highways.

"For years," the speaker said, "We have spent billions on our rivers and harbors and other ways to cheapen transportation; the government has even helped railroads in their building. The government has been building immense structures of stone, brick and marble in every large city in America for post offices. But with 95 per cent of the transportation going

(Continued on page 2.)

DAVIS WILL SERVE 65 DAYS

CHANGES PLEA TO GUILTY AND IS SENTENCED TO DETROIT HOUSE OF CORRECTION.

Clawson Davis, who was arrested on a charge of drunkenness Saturday night and when arraigned before Justice Stadtmiller Monday pleaded not guilty, changed his plea to guilty this morning and was sentenced to 65 days in the Detroit House of Correction. This was the second offense. Dec. 19 he was arrested on a similar offense when he paid the costs and signed the pledge for one year but his resolution failed within a month. Should he come before the court again within the year his time will be from six months to two years and there is a very general feeling that the maximum is advisable.

HOMER T. LANE OF DETROIT TO ADDRESS CLEARY STUDENTS

Homer T. Lane, Director of the Ford Republic just out of Detroit, will speak at chapel at Cleary College Wednesday afternoon at one o'clock. To hear from first hand of this unique republic which has performed a truly remarkable mission in a community near by, is to be the privilege, not only of the student body of the college, but of the citizens of Ypsilanti as well. All are invited to hear Mr. Lane speak on this absorbing subject.

BELIEVE IT IS SMALLPOX

RURAL RESIDENTS ARE OBSERVING PRECAUTIONS AGAINST SPREAD OF DISEASE.

There are a number of cases of small-pox reported at Britton and Cone. It is feared that a large number were exposed before it was discovered that the cases were really small-pox. Every precaution is being taken to prevent the spread of the disease.

The city health physician states that there are no cases reported in Ypsilanti at present.

HONORED PRESIDENT PASSES EIGHTY-THIRD BIRTHDAY VERY QUIETLY

Ann Arbor, Jan. 9—Sunday was the 83d birthday anniversary of Dr. James B. Angell, president emeritus of the University of Michigan. Two of his children, Judge Alexis Angell of Detroit and Mrs. Andrew McLaughlin of Chicago, arrived Sunday to be with him on the occasion. When he came to Michigan 40 years ago, there were only 1200 students in the university. The engineering school was a part of the literary department and there was no dental department.

VOTE NEW LIGHTING OUTFIT

M. E. CHURCH WILL BE FITTED WITH FINE ARRAY OF TUNGSTENS.

The entire lighting apparatus of the First M. E. church is to be readjusted, it was decided Monday evening at the meeting of the official board of the church. Tungsten lights are to be installed and the glare of the chandeliers relieved by the use of frosted lights. Large lights are to be placed behind the arch at the east front of the auditorium in such a manner as to be concealed. Dr. F. R. Gorton and Dr. H. A. Leeson are to carry out these plans. Charles Gee resigned from the board and his place has not yet been filled.

Write, phone or ask O. W. Burgess or L. M. Olds about Ypsilanti's Big Poultry Show. 113*

Ypsilanti Daily Press

Published by
THE YPSILANTI PRESS
301 Congress Street, Ypsilanti, Mich.
Both Phones 470

TERMS OF SUBSCRIPTION
By City Carrier
Daily, per week.....10c
Daily, four weeks.....25c
Daily, per year, in advance.....$3.00
By Mail
Daily, per year.....$1.50

H. Korsgren, Chicago representative, 1437 Unity Bldg., 127 North Dearborn St., Chicago.

TUESDAY, JANUARY 9, 1912

THE PEOPLE OF YPSILANTI CANNOT AFFORD TO GRANT ANY GAS COMPANY ANY FRANCHISE THAT WILL ACCEPT.

THE PEOPLE SHOULD OWN AND OPERATE THE GAS BUSINESS FOR THEIR OWN PERPETUAL BENEFIT, AND NOT PERMIT A NON-RESIDENT PRIVATE CORPORATION, FOR REVENUE ONLY, TO TRAFFIC IN THEIR NECESSITIES.

:o:

WHAT DO YOU KNOW ABOUT THE EARLY HISTORY OF YOUR CITY?

The local chapter of the Daughters of the American Revolution is to be warmly commended for their undertaking to collect and collate reliable data covering the early history of Ypsilanti. In this it will not doubt have both the solicited and voluntary cooperation of all Ypsilantians who have anything which will interest and instruct present and future generations. We trust that the Daughters will determine that in this work they will sacrifice everything necessary to accuracy and thoroughness.

Every death of one of our older citizens suggests that the grim reaper has perhaps closed the doors forever to valuable information of which there is no record left behind. This italicises the importance of having made, ere it is too late, a systematic interviewing of all our older citizens while health is here and memory retentive and alert, and the records of these interviews, with proper data for identification, preserved for future reference and comparison.

This undertaking is worthy of being regarded as a community affair, in which every Ypsilantian should be interested. The permanent bound volume should be in every home in Ypsilanti, as well as in our public libraries. It should be replete with illustrations of ye olden time. Old landmarks and places of historic interest should be photographed and preserved in the record. And future generations should be able to look upon the photo faces of those earlier Ypsilantians who had to do with promoting its growth and were interested in its welfare.

Every city has a history. It may not be presumptious from the city's standpoint to look upon this as "The History of the City of Ypsilanti, Volume 1." A volume might well be added, say, every twenty-five years.

We understand the Daughters have gone at this work comprehensively, mapping it out so as to cover two years of endeavor. If this program were printed in the Ypsilanti papers as planned, giving the subjects and persons to whom assigned, citizens would know to whom to offer or suggest any data they might have or know of, bearing on a particular subdivision assigned. The publication from time to time of such matter as citizens may suggest would call it to the attention of all citizens for scrutiny and correction.

So, fellow citizens, just you cross-examine yourself by addressing to yourself the question contained in this title, "What do you know about the early history of your city?" Just set memory rambling restlessly in the retrospect and, when it returns, let the Daughters of the American Revolution and all the daughters and sons of Ypsilanti have what memory brings back. You'll be busy in the spring. Take a look this winter in the garret and other out-of-the-way places for suggestions of long ago. You may find some rare old article which ought to be photographed and the thing itself preserved for the "historical room" in our new city hall. If you have any doubt about it, give your city the benefit of the doubt. Call in one of the D. A. R. They are connoisseurs on old things.

Get down your scrap books these long winter evenings and search for early Ypsilanti lore.

Get out the old albums and look over the ambrotypes and the daguerreotypes and all the early types and watch out for the early autographs. Take a careful look at some old, almost forgotten, picture or map long since relegated to some obscure place in the house or even in the barn. Maybe memory will follow something surcharged with interest for Ypsilantians which has gone as a valued heirloom into the distant home of some former resident here. Set your sleuth instincts at work. "Get a line on it" and report your findings.

You are the only one who can be rightly charged with the responsibility for reporting what you have and what you have found and the still greater responsibility of NOT reporting what you have and what you have found. For if you do not, very important data (though you may not thing so) may be lost forever, because most of our history is not in the libraries; it can only be collected through the contributions of "you, we, us & company."

"What do you know about the early history of your city?"

Tell it—NOW.

:o:

GOOD AUDIENCE PROFITS

(Continued from page 1)

over roads, those roads ought to be well built. It costs $40,000,000 to carry on our rural delivery system. When well under way, we took up 23,000 postoffices at a saving of $10,000,000 a year. If we had this million miles of road the government is using today properly built, every carrier could extend his route one-fourth or one-third and do his work with more comfort and thus cost the government less.

"The republican and democratic parties have declared themselves for good roads in their platforms, but the platform of a party is sometimes like the platform of a passenger train,—good to get in on, as someone has said." This indifference of the government to road building is modern, Mr. Colgrove showed, by recalling that in 1838 $250,000 was spent on a road from Detroit to Chicago. "I do not know where that road is now," he observed. Then the war came on and after that, the nation turned to invention and learning, placing a college on every hill.

The average distance a farmer has to haul his produce is 9 1-5 miles. "What we want," said the speaker, "is a road that starts somewhere and goes somewhere. We don't care so much about a mile here and a mile ten or twelve miles further on. A farmer loads his wagon with respect to the meanest, measliest mile of road he has got to go over. He can have ten or twelve good miles; but if then there is a road of sand, deep, that is what measures the capacity of the load. We want roads that are going all the way.

"Now about the county system: I thoroughly believe in it; it is the only one under which we shall ever have the realization of our hopes in this direction. It harnesses up the state and county and permits us to go from somewhere to somewhere. Thirty-seven counties in Michigan have adopted the system. This was made possible as far back as 1893 and in 1894 Manistee did adopt it and now has 255 miles of good roads. Twenty more counties will vote on it in April."

To show that the burden under the county system rests hardest on the cities, which have hitherto escaped, Mr. Colgrove said that in Ingham county, Lansing and Mason would bear $33,000 out of the $65,000 of cost. "Today the farmer bears it all, yet our cities and villages would be wiped off the map if it were not for the farms. Fifty miles of road building in Washtenaw county, we will say, would cost $80,000. A two mill tax would pay it. The state would give you $500 a mile, or $25,000 for the 50 miles. You would get one-third from the state, one-third from the cities and villages and the farmers would pay the rest; now they pay it all. It is like the man who was told that, if he would buy a pair of suspenders, a coat, vest and trousers would be thrown in, and he wouldn't buy the suspenders."

If the county system were to be adopted in Washtenaw, the board of supervisors would appoint three men in the county of good business ability to do the work. An engineer is then employed who goes over all the roads, making a map which shows all the roads that are eventually to become county roads, so that when they are all built, it will properly harness up the county and make a close-knit system of roads. The board of supervisors then passes on the engineer's selection of roads. A man assessed at $1500 would pay $3 tax probably. "To adopt any other system," asserted Mr. Colgrove, "is like building side-tracks without building a main line. In Kent county, 74 per cent of the cost will be borne by Grand Rapids—now what do you know about that suspender story I told you a minute ago? Yet not a mile can be built within a city's limits, though the city pays half.

"We have had too much haphazard road-building. Some people do not know that dirt will wear out the same as clothes. And again, most important of all, is the drainage." In concluding Mr. Colgrove said that the old township unit had been too small. The county unit is better because larger, but he hoped for a state unit later, and, still later, that the county would be the unit.

Questions were then asked by the men present and answered by the speaker. The township is relieved forever of any road when once it is taken over by the county, he replied to one question. The township also may build roads itself and receive the state award. Answering the insinuation that good roads did most good to the motorists, Mr. Colgrove, while not admitting this for a moment, observed that out of a recent shipment west of 5000 cars, over 4000 went to farmers. In Kent county (answering another question) a farmer on $1000 will pay 26 cents a year and four per cent interest for 20 years for roads under the county system. The roads first to become county roads are the ones decided upon by the board of supervisors. Prisoners at Jackson or in the county jail may be applied for to work on the roads. Where can we get literature? Apply to Mr. Colgrove's office at Hastings. One and a half mill will build three miles of road here. Why cannot the roads be built by the township instead of by the county? Because people are too selfish. The unit is too small. It has never been done, it will never be done, it cannot be done.

CLEARY OFFICERS CHOSEN

SOCIAL, CHURCH AND MEMBERSHIP COMMITTEES ARE TO BE APPOINTED LATER.

On Friday evening of last week the formal organization of the Cleary Fellowship was completed. The constitution and bylaws, prepared by the committee of which Willard L. German was chairman, were adopted.

The election of officers was then held, resulting as follows: President, Willard L. German, Ypsilanti; first vice-president, Robert Feighner, Nashville; second vice-president, Ernest Morgan, Stockbridge; secretary, Miss Winifred Sullivan, Traverse City; treasurer, Miss Marjorie Cleary, Ypsilanti. The executive committee consists of the president, Mr. German; Francis Hamilton, Ann Arbor; Miss Genevieve Allen, Peck; Miss Grace Rogers, Ithaca; Mrs. Nettie B. Love, St. Louis.

Later a social committee of three, a membership committee of three, and a church committee of two from each denomination in the city, will be announced.

The constitution provides that the Fellowship shall have particular charge of one Friday evening each month and shall devote the time to business and social activities. The social committee will also provide entertainment for the other three Friday evenings in the month.

DIES AT AGE OF EIGHTY

MRS. HELENA ROUNDS SUCCUMBS TO ILLNESS AT HOME OF SISTER IN YPSI TOWN.

Mrs. Helena Rounds passed away Monday evening about 8:15 o'clock at the home of her sister, Mrs. R. J. M. King, in Ypsilanti township. She had attained the age of eighty years, most of which she had passed in the vicinity in which she died. She was born in the state of New York and had come to Michigan when about five years old. Her husband, Daniel Rounds, who had been a farmer in this vicinity died about ten years ago. Mrs. Rounds is survived by two sisters, Mrs. King and Mrs. Emma Williams of Willis and a brother, Lester R. Brown, of Ypsilanti.

The funeral will be conducted at one o'clock Thursday by Rev. Howard Moore at the home of Mr. and Mrs. King and the burial will take place in Udell cemetery.

Little Boy Saves Sister.

Grand Rapids, Mich., Jan. 9.—Seizing his baby sister in his arms when the home was being destroyed by fire Johannus Hubka, four years old, carried the little one from the flames and proved himself a hero. The family was absent from home when the blaze started.

Child's Death Puzzles Doctors.

Ann Arbor, Mich., Jan. 9. — Mary Elizabeth, three-year-old daughter of Professor and Mrs. Robert Hegner, died in convulsions, after an illness of but forty-five minutes. The nature of the malady is puzzling the physicians here.

Sheriff Takes Dry Goods Stock.

Charlotte, Mich., Jan. 9. — Sheriff Donovan took possession of the David Satovsky dry goods stock to satisfy judgment secured by the Greenhut Cloak company of Cleveland.

NEW KIND OF CLOVER IS DISCOVERED IN WESTERN STATES

Spokane, Wash., Jan. 8—A new kind of clover, said by those who have experimented with it to produce many tons of feed to the acre has been discovered. The plant is a native of Tillamaak county, Ore., and is called a perennial clover. It is a specie of the alsike with the alsike food values. It perpetuated itself from node buds and bulbs and has no bloom, flower seed or sex. It grows in winter as well as in summer and frost does not interfere with or stop its growth. A sample of the clover was sent to the department of agriculture at Washington, D. C., and J. M. Westgate, agronomist, writes that it is one of the most interesting specimens that has come to the attention of the department.

YORK

York, Jan. 9—Mrs. Mary Moon is sick with the grip.

Mrs. A. E. Montonye of Carleton is reported no better.

Mr. and Mrs. Orrel Harmon and daughters of Lansing who have been visiting relatives here through the holidays returned home Tuesday.

Mr. and Mrs. Ernest Dieterle have gone to keeping house in Ann Arbor. Her mother, Mrs. Reuben Westfall, went with them and returned home Sunday. She reports them very comfortable in their new home.

Mrs. Charles Hale is spending a few days with her mother in Adrian.

Mr. and Mrs. Budd VanWormer of Milan spent Sunday with his brother, Asa, and wife.

Arthur Casler has rented the Wm. Reeves farm and will take possession the first of March and C. B. Hobbs will move onto his farm which he rented to Mr. Casler three years ago. Mrs. Hobbs was in poor health and they moved to Milan. She is much better.

NEW PARTNER IN FIRM OF J. P. MORGAN & CO.

He Is Horatio G. Lloyd of Philadelphia, Who Helped Still 1907 Panic.

Horatio G. Lloyd of Philadelphia has become a partner of J. P. Morgan & Co., bringing the partnership list up to eleven. Four new men have gone into the firm in the last four years, and each is a young banker whose mettle was tried in the panic of 1907.

For two years Mr. Lloyd has been a general partner of Drexel & Co. of Philadelphia, and the Morgan and Drexel interests have remained closely allied since the dissolution of the original partnership of Drexel, Morgan & Co. Mr. Lloyd went into the Philadelphia banking house after holding the presidency of the Commercial Trust company of Philadelphia for about eight years. He was one of the leaders of the Philadelphia bankers who helped to stem the panic of 1907. He was credited with the successful handling of the situation in that city and engineered the transaction by which nine financial institutions of that city were relieved in 1908 of the unnegotiable collateral of a collapsed Canadian reorganization syndicate. The nine institutions eventually got the face value of their loans with interest.

The Morgan firm had been unchanged for many years when H. P. Davison was taken into partnership on Jan. 1, 1909. He had distinguished himself in the panic and resigned a vice presidency of the First National bank of New York to join Mr. Morgan. This was the first addition to the firm since the admission of George W. Perkins seven years before. When Mr. Perkins retired last year William H. Porter, former president of the Chemical National bank, and Thomas W. Lamont, a former vice president of the Bankers' Trust company and Mr. Davison's successor as vice president of the First National bank, were admitted.

The partners now are J. P. Morgan, Edward T. Stotesbury, Charles Steele, J. P. Morgan, Jr., Henry P. Davison, Temple Bowdoin, Arthur E. Newbold, William Pierson Hamilton, William H. Porter, Thomas W. Lamont and Horatio G. Lloyd. J. P. Morgan, Jr., and Temple Bowdoin hold Stock Exchange memberships.

Mr. Lloyd also becomes a member of Morgan, Grenfell & Co. of London and Morgan, Harjes & Co. of Paris.

TO RUN EASTERN CAMPAIGN.

Republican Congress Committee to Make Fairchild Vice Chairman.

Arrangements for the reorganization of the Republican congressional campaign committee have been practically completed. A new plan will be tried this time, and a vice chairman chosen to have charge of the eastern headquarters. Representative McKinley of Illinois, who was chairman of the committee last year, will be re-elected to that place, and Representative David Fairchild of New York will be vice chairman. Mr. Fairchild will have the direction of the congressional campaign in the eastern states, while Mr. McKinley will devote himself chiefly to the middle and western states.

The committee maintains a permanent bureau in Washington, which keeps close watch on the doings of congress, and is constantly compiling material for campaign use. Preparations are making for an unusually vigorous congressional campaign in 1912.

TO SAVE THE CHESTNUT.

Not the Ancient Joke, but the Nut Tree That Is Threatened by Blight.

The invitations sent from Harrisburg, Pa., to the various governors whose states are interested in the checking of the chestnut blight for the proposed conference to be held there in the first week of February has aroused widespread attention.

The state forestry department is planning for the presentation of some data covering the national spread of the blight and the members of the commission, in order to prevent the spread of the blight, will urge the creation of a dead line district, which will be watched by every state interested.

Informal correspondence about the conference shows interest in every one of the states between Massachusetts and Ohio. Virginia may also come in

Ships That Cross the Bar.

As a general thing the kind of man who is always waiting for his ship to come in is willing for you to buy him a schooner of beer.—Galveston News.

The World Knows

the best preventive and corrective of disorders of the digestive organs is the gentle, harmless, vegetable, always effective family remedy

BEECHAM'S PILLS

Sold everywhere In boxes 10c., 25c.

Foley Kidney Pills always give satisfaction because they always do the work. J. T. Shelnut, Bremen, Ga., says: "I have used Foley Kidney Pills with great satisfaction and found more relief from their use than from any other kidney medicine, and I've tried almost all kinds. I can cheerfully recommend them to all sufferers for kidney and bladder trouble." Foley Kidney Pills will cure any case of kidney or bladder trouble not beyond the reach of medicine. No medicine can do more. Weinmann-Matthews Company.

HINTS OF COMING MODES

Parisian Spring Models--Fabrics and Textures--Opportunities For Clever Shoppers

New York, January 9, 1912—Spring models are already to be seen in certain quarters known to the initiated and the woman who wants her clothes to stay in style is always interested in the best Parisian gowns, for these have a way of remaining undated until they are worn out.

Skirt Lines.

Skirts will remain narrow, and those without other trimming than plaits down the middle of the front and back are endorsed by Paquin for the street suit. On the other hand limp ruffles are to be worn on skirts of foulard and similar light, clinging fabrics. Crepe-de-chine is once more in the forefront of fashionable fabrics and is very much used for odd blouses as well as for entire frocks.

Black and White.

Black and white is an old story yet this combination remains and bids fair to continue in the van of modish effects. The combinations are simply endless and whatever the figure, age or complexion, the sable and white can be arranged becomingly. White lace or tulle can be used near the face, and this is sure to be complimentary to anyone. Then all one's belongings go together and are interchangeable which makes for economy and if one must have color a dash is easily introduced in a flower—one of the silk or velvet kind that have been such popular gifts lately.

Some Instances.

A coat suit of ratine or velour-delaine has a shawl collor and cuffs of black fur. The hat of white ratine is banded with matching fur, Cossack fashion. A black satin suit has enormous revers and flaring cuffs of white ratine—a cloth of velvet texture—a white satin waistcoat with crystal buttons, and a hat of black velvet with its rolling brim caught back with a white cocade.

For The Theatre.

For the theatre a gown of black satin with a skirt with raised waistline, has a Grecian blouse of white chiffon edged with a necklace of rhinestone trimmings and over the left shoulder a strap of black draped tulle, caught with a rhinestone ornament at the back and falling, sash fashion, to the hem of the skirt.

Long Coats.

Long coats of many styles are indispensable in a well dressed woman's wardrobe, and if, well selected, they have a way of looking right for many more seasons than any dress will last. Women who plan cleverly, or have Christmas money to spend are taking advantage of the reductions being offered in all the best stores, where it is not considered desirable to carry over stock to another season. Model coats of fur fit for an Empress can be had at two-thirds of their former markings. Genuine seal coats that a few weeks since were nearly a thousand dollars can be bought for six-hundred, moire astrachan for $450, and so on down the line to small furs and auto-coats, caps gloves and robes. C. C. Shayne is showing irresistible bargains in furs just now with their well known quality guarantee.

Dress Models.

French dresses that have done duty as models at the up-to-date shops can now be bought for the price of a copy, and while they always need to be sewed over, because the stitching is so poor, they are well worth the trouble at the price asked for them. Hats, lingerie, in fact almost everything, has tumbled from the former altitude and endless opportunities are offered for the clever buyer who will invest in staple styles liable to last, while her injudicious neighbor will carry off some flaring novelty that she and her friends will tire of seeing in a month or less. It's a wise woman who knows how to shop.

Lucy Carter.

UNCALLED FOR LETTERS.

Letters remaining in the post office for the week ending Jan 6:

Ladies' List.

Frances Burnett, Mrs. John Champion, Mrs. Bess Harrington Eldred, Miss Janet Gunn, Mrs. J. P. Hayes, Miss Margaret Lockwood.

Gentlemen's List.

R. N. Mosher, Mr. and Mrs. Mowry, Charles A. Reeves, Ross H. Smith, Paul L. Vernon.

FAMILY HAIR DRESSING

Benefits the Hair of Men, Women and Children.

Get a bottle of delightful, refreshing PARISIAN SAGE madam, and have everybody in the house use it regularly. It's fine for children as well as grown ups and Duane Spalsbury guarantees PARISIAN SAGE to drive away dandruff, stop falling hair or itching scalp, or money back. Large bottle 50 cents.

"I think PARISIAN SAGE is good as a hair grower. It is good to rid the hair of dandruff and stop the hair from falling out. It is a beautifier as well as a scalp cleaner. I intend to keep it in the house, I know it helped my head."—Hannah Harkness, Marshalltown, Iowa.

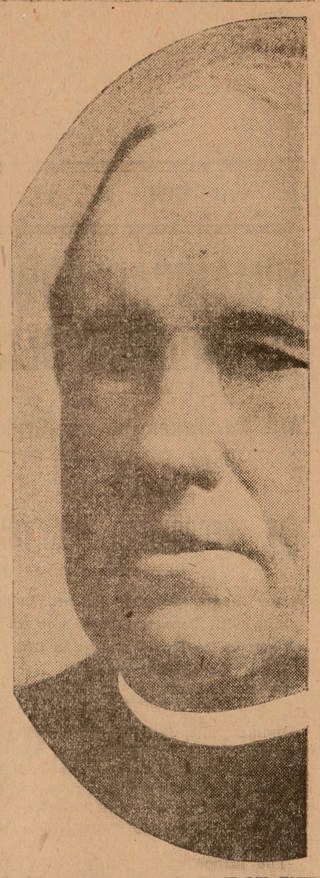

TIMELY ADVICE

Never wait for a cold to wear off—it wears away the lungs instead. Father John's Medicine gives prompt relief from colds and throat and lung troubles. Free from alcohol and nerve-destroying drugs upon which many medicines depend for their temporary effect, and which are dangerous, because they weaken the body and allow the disease to get a deeper hold.

The Danger of La Grippe.

Is its fatal tendency to pneumonia. To cure your la grippe coughs take Foley's Honey and Tar Compound. R. E. Fischer, Washington, Kas., says: "I was troubled with a severe attack of la grippe and nothing I used did me any good and I was threatened with pneumonia. A friends advised me to use Foley's Honey and Tar Compound and I got some at once. I was relieved from the very first. I believe Foley's Honey and Tar Compound to be the best medicine I ever used and always keep a bottle with me." Weinmann-Matthews Co.

YOU CAN USE GAS FOR COOKING THE YEAR ROUND

IF YOUR KITCHEN REQUIRES A STOVE TO HEAT IT IN WINTER THE PROBLEM IS SOLVED BY INSTALLING A MODERN KITCHEN HEATER, IN CONNECTION WITH YOUR GAS RANGE.

SPECIAL PRICE
(Installed)
FOR MONTH OF JANUARY
$11.00

FIVE YEARS' EXPERIENCE HAS PROVEN THIS KITCHEN HEATER TO BE AN UNQUALIFIED SUCCESS.

IT BURNS COAL, COKE, WOOD, REFUSE, TRASH. COOKING MAY BE DONE OVER THE TWO 8-INCH HOLES ON TOP. COILS FOR HEATING WATER CAN BE INSTALLED AT SMALL ADDITIONAL EXPENSE.

LET OUR NEW BUSINESS DEPARTMENT SHOW YOU THE GOOD POINTS OF THIS PROPOSITION.

YPSILANTI GAS COMPANY
TELEPHONES 87
27 NORTH WASHINGTON STREET

PRESS PROFITBRINGERS

Private Agents For Puplic Cooperation

They Buy, Sell, Rent, Exchange, Etc., At Minimum Cost

PROFITBRINGER RATES

Advertisements are inserted in these columns at the following rates:

One cent a word, 3 insertions.
Two cents a word, 7 insertions.
Three cents a word, 12 insertions.
Four cents a word, 18 insertions.
Five cents a word, 26 insertions.
Minimum charge, 25 words.
Five cents additional charge if collector calls.

WANTED

WANTED—A competent girl for general housework. Good wages. Take Woodward Ave. car. 100 Harmon Ave., Detroit. 104-111

WANTED—Hickory Bolts. I will pay $15.00 per cord for good second-growth Hickory Bolts, suitable for Axe Handles, delivered at my mill. C. W. Dickinson, phone 245. 1211tf

WANTED
5 to 10 acre apple orchard.
Experienced man wishes to lease an apple orchard of 5 to 10 acres on or near D., J. & C. or Saline car line. State size of orchard, number of trees, age, location and terms. Address "Box A. O." care Daily Press, Ypsilanti. 108tf

WANTED—A second-hand cream separator, must be in good condition and cheap. J. G. West, Ypsilanti, phone 554-L. 109-111

WANTED—A competent girl for general housework. 424 W. Cross or phone 242. 1222tf

TO RENT

FOR RENT—8-room house with bath, gas, electricity, new furnace, in the college district. Enquire 11 Huron St. or phone 23. 1118tf

TO RENT—Modern house 636 N. Adams St., $13.00 a month, also 8-room house, 628 Adams St., $9.00 a month, or would sell either or both cheap and on easy terms. C. D. Willcoxson, L. S. & M. S. R. R. 911tf

FOR SALE

FOR SALE—One new milch cow with calf by side, two heifers, one giving milk; for sale, cheap. George H. Campbell, Superior twp., Bell phone 724-7 R. Ypsilanti, Mich., R. F. D. No. 6. 109tf

FOR SALE—Six acres on car line, house and barn in comfortable condition, good vegetable and berry land. Would make a nice home for the right party. Also two fine building lots in Ypsilanti in good location and one Registered Percheron Horse. Robert Ellis, phone 224-L. 104-204*

FOR SALE—Horses, buggy and barn. Barn to be moved by March 1st. Also Cutter and Set of Runners. Enquire at 518 Cross St. Phone 168-L. A. Harnack. 1228tf

FOR SALE—New International Gasoline Engine, 6 H. P.; been used but a short time; want to use motor. Will sell this engine at low price. Granite Works, in rear of Cleary College. G. W. Loughbridge. 323tf

FOR SALE—7-room house and large lot, sewer connection, gas, water and walk, $650 cash, $700 on contract with $200 down. Phone 434-L. The Ypsilanti Agency Co., 23 N. Washington St. 1214tf

FOR SALE—Cheap, 9-room house, all modern, large lot, good barn and chicken park. 707 W. Congress St. 102-131*

LOST AND FOUND

LOST—Between Michos' Candy store and Presbyterian church, lady's gold watch with leather fob. Return to 511 W. Forest Ave. Reward. 109-16*

FOUND—Fur muff. Owner may have same by calling at Daily Press office and paying for this ad. 106-9*

MISCELLANEOUS

CALL Bell phone 1110 for Jersey Milk, Whipping and Coffee Cream. P. H. Gabel, 514 Ellis. 1230-109

NATURALLY.

Joax—I put on a policeman's suit yesterday.
Hoax—What did you do then?
Joax—Went right to sleep

Old Superstitions.

Coral beads formerly were worn around the neck of children to prevent nosebleed. It was also believed that a piece of brown paper placed under the tongue of a child would stop epistaxis.

The Markets

Stock
(Corrected daily by F. C. Banghart)
Buying prices.

Hogs, live	$5.75-$6.0b
Hows, dressed	$7.75-$8.00
Spring Lambs	$5.00-$6.00
Veal Calves	$6.50-$8.00
Cows	$2.50-$4.00
Heifers	$4.50-$5.50
Steers	$4.50-$6.00
Hens	9c
Spring Chickens	10c
Turkeys	18c-20c

Produce
(Corrected by H. D. Wells' grocery)

Dairy Butter, pound	32c
Eggs	28c
Honey, dark	12c
Honey, light	12c-15c
Potatoes	80c-$5c

Ypsilanti Grain Market
(Corrected by Washtenaw Huron Mills)

Oats	44c
Wheat, No. 2, white	89c
Wheat, No. 2, red	91c
Rye	90c

Hides
(Ypsilanti Hide and Leather Co.)

No. 1, cured,	12c
No. 1, green,	10c
No. 1, cured Bull	9¾c
No. 1, green Bull	8¾c
No. 1, cured Veal Kip	12½c
No. 2 Kip and Calf 1½c off.	
Sheep pelts as to the amount of wool.	
No. 1, green Veal Kip	11¾c
No. 1, cured Calf	16¾c
No. 1, green Calf	15¾c
All No. 2 Hides. 1c off.	

Chicago Cash Grain Quotations.
Chicago, Jan. 8.

Wheat—No. 2 red, 96@98c; No. 3 red, 94@97c; No. 2 hard winter, 99c@$1.03; No. 3 hard winter, 96c@$1.02; No. 1 northern spring, $1.10@1.12; No. 2 northern spring, $1.07@1.10; No. 3 spring, 98c@$1.02. Corn—No. 3, 60¼@60½c; No. 3 white, 61¼@61¾c; No. 3 yellow, 60¾@61¼c. Oats—No. 2 white, 50@50¾c; No. 3 white, 49¼@49¾c; standard, 49½@50¼c.

Chicago Live Stock.

Hogs—Receipts 25,000. Quotations raned at $6.45@6.60 choice heavy, $6.15@6.35 choice light, $6.25@6.45 heavy packing, and $5.15@5.60 good to choice pis.

Cattle—Receipts 15,000. Quotations ranged at $8.00@8.90 prime steers, $5.40@6.00 choice to prime fed beef cows, $5.00@5.90 good to choice heifers, $5.40@6.10 selected feeders, $3.75@4.40 fair to good stockers, $8.00@8.75 good to choice veal calves.

Sheep—Receipts 24,000. Quotations ranged at $7.00@7.10 choice to prime native lambs, $5.25@6.00 good to choice yearlings, $4.65@4.85 good to choice wethers, $3.85@4.50 fair to good ewes.

Butter.

Creamery, per lb., 36c; prints, 38½c; extra firsts, 32c; firsts, 28@29c; dairies, extra, 31c; firsts, 28c; packing stock, 21c.

Live Poultry.

Turkeys, per lb., 14c; chickens, lowls, 13c; roosters, 8c; springs, 11½c ducks, 13½c; geese, 11c.

Potatoes.

Wisconsin, 88@92c per bu.; Michigan, 93@95c.

East Buffalo Live Stock.
East Buffalo, N. Y., Jan. 8.

Dunning & Stevens, Live Stock Commission Merchants, East Buffalo, N. Y., quote as follows: Cattle—Receipts 140 cars; market strong. Hogs—Receipts 80 cars; market strong; heavy, $6.80; Yorkers, $6.70@6.80; pigs, $6.60. Sheep—Receipts 90 cars; market steady; top lambs, $7.10@7.75; yearlings, $g.00@5.75; wethers, $4.25@4.e0; ewes, $3.50@3.75. Calves, $5.00@10.50.

The Optimist's Corner

Daily Helps to Health and Happiness

By GEORGE F. BUTLER, A. M., M. D.

It is really astonishing how few people there are who properly estimate the value of the sun's rays. A valuable lesson on this point may be learned by observing the lower animals, none of which ever neglect an opportunity to bask in the sun. And the nearer man approaches to the primitive condition the more he is inclined to follow the example of the animals. It is a natural instinct, which civilizaion has partially destroyed in the human race. The effect of sunshine is not merely thermal; its rays have chemical and electrical functions. It is more than possible that sunshine produces vibrations and changes of particles in the deeper tissues of the body as effective as those of electricity. Many know by experience that the relief it affords in wearing pain, neuralgic and inflammatory, is more lasting than that of any application whatever. Those who have face ache should prove it for themselves, sitting in a sunny window, where the warmth falls full on the cheek. For nervous disability and insomnia the treatment of all others is rest in sunshine.

"Fighting Bob" Evans Was a Picturesque Navy Figure

Took Part In Spanish War and Started Battleship Fleet on World Cruise.

How He Won Title In Valparaiso Harbor In 1895—Incidents of Notable Career.

ROBLEY DUNGLISON EVANS, the "Fighting Bob" of the American navy, who died recently, was perhaps the most famous American naval officer since David Glasgow Farragut. Like Farragut, he was a southerner, and yet, like Farragut, when in the stormy days of the sixties it became necessary for every southern born man in the army or the navy to make a choice of flags he unhesitatingly resolved to remain true to the Union, in the service of which, at Fort Fisher, he was later to be maimed for life.

Admiral Evans was born in Floyd county, Va., Aug. 18, 1846, the son of Dr. and Mrs. Samuel Andrew Jackson Evans. When he was ten years old he was sent to Washington to live with an uncle so that he could get the advantage of the Washington schools. In 1859 he decided that a naval career would suit him, but there were no Annapolis vacancies from Virginia, his native state, at that time. William Hooper, a territorial delegate in congress from Utah, offered him the appointment from Utah, but before he could make the appointment he told the future admiral that he would have to go to Utah and live there long enough to establish a legal residence.

Evans never hesitated. He accepted the offer and made the long journey, much of it on horseback or in stage-coaches, to Salt Lake City, and a year later he entered Annapolis as the cadet from Utah. The situation between the north and the south was then acute. Dr. Evans, his father, had died several years before that time, and when the war between sections commenced Mrs. Evans, his mother, who was a Virginian of Virginians and loyal to the south, sent in her son's resignation as a cadet at Annapolis, but Cadet Evans could not see his duty in the light she did and refused to leave the academy, from which he was graduated in 1863 and immediately went to sea in defense of the Union.

In the engagements around Fort Fisher he was wounded while leading a charge of marines. The charge was one of the bravest in the annals of the service. Evans was shot in both legs and was left on the beach, supposedly in a dying condition. A fellow Yankee, who was hiding behind a friendly sand dune was appealed to for assistance. The Yankee had his own troubles and refused, whereupon Evans whipped out his pistol and compelled the fellow to drag him to safety. The next day, when the doctors decided that it was necessary to amputate his legs, he once more whipped out his pistol, and the result was that he lived to walk on those same legs for the rest of his life.

Fifteen years after the war ended Evans had a chance to prove his worth in the Bering sea, where he was sent to keep track of the British seal poachers, a job he handled so well that he stopped poaching and at the same time kept from offending Great Britain. It was in 1895 that he got the name "Fighting Bob." It was in the harbor of Valparaiso, Chile. There was a diplomatic tangle that had become so serious that the government had sent a number of naval vesseis to those waters to show that the United States meant business.

The Chileans were peeved, and they let Evans know it, whereupon he warned them. The Chileans came down off their perch.

Once in Tunis Admiral Evans had an experience that was similar to his Chilean one. The American consul at Tunis reported some trouble, and Evans was sent to straighten matters out. He told the bey that unless he apologized and fired a salute of 100 guns in honor of the American flag he would change the boundaries of Tunis and that the result would be an inland Tunis. The bey did not have enough powder to fire the salute that was demanded and appeased "Fighting Bob" by giving a banquet in his honor that was the greatest in the history of Tunis.

When the Spanish war came Evans was assigned to command the battleship Iowa. Before the Iowa sailed for Cuban waters he casually remarked that if he had his way "Spanish would become the most popular language in hell." The Iowa made a great record in the battle of Santiago, and her skipper was among the first of the Spanish war officers to be raised to flag rank because of meritorious services in that war.

When President Roosevelt decided that it would be a good thing to send the Atlantic fleet around the world Admiral Evans was its commander in chief when it sailed out of Hampton Roads. Owing to ill health he relinquished the command when the fleet arrived at San Francisco.

CHILD LABOR.

Conference Will Talk on How to Make Schools More Attractive.

The national child labor committee has just issued the call for its eighth annual conference to be held in Louisville from Jan. 25 to 28. The program will be devoted to "Child Labor and Education," and elaborate preparations are being made to bring together experts on child labor reform and on new methods in education from all over the country.

The national child labor committee, which has helped to get better child labor laws in thirty states this year, will bring together representatives of its twenty-seven affiliated state committees and has also invited the governors of all states to send delegates to the conference.

Owen R. Lovejoy, the general secretary of the committee, said that "the employer is usually blamed for child labor. But there are other reasons, and one of the most perplexing elements in the problem is the fact that the children themselves are against us. They want to get out of school at the earliest possible moment and enter wage earning industries. The live school men are helping to change all this."

The conditions in which children work in cotton mills, glass factories, coal mines, sweatshops, oyster and shrimp packing houses, street trades and other industries will be described in addresses and by an extensive exhibit of charts and photographs.

SIGNAL FOR SUBMARINES.

Raft to Carry Wireless Antennae Invented by Two War Veterans.

John S. and Daniel W. Shea, veterans of the Spanish war, have invented a method of signaling from submarine boats which, they say, will put an end to submarine disasters. An attempt was made by the German government to get the exclusive rights to the inventions, but the Sheas say they refused it. In describing it Daniel said:

"The arrangement will enable the crew to communicate with vessels or land stations from the bed of the ocean.

"The invention proposes the mounting of a mast on a buoyant support or raft carried by the submarine boat. The raft is equipped with a yardarm to carry wireless antennae and also for the use of flags when the ship is on the surface. When the boat is submerged the raft may be released from within the boat to float on the surface, thereby bringing the vessel into communication with other points."

LOCOMOTIVE 98 FEET LONG.

Freight Service Tests For P. R. R.'s Biggest Engine.

One of the largest locomotives in the world has just been built for the Pennsylvania railroad. It will be tried out in freight service on steep grades of the mountains in western Pennsylvania, and if it proves satisfactory, this type, known as the "H-H-1," may be adopted.

The new engine is longer than the Pennsylvania's new all steel coaches. From the point of the pilot to the pulling face of the coupler on the rear of the tender, the distance is ninety-eight feet three and three-quarter inches. The weight of the engine in working order and the tender loaded is 668,900 pounds. This is 238,900 pounds heavier than the class "K-2," the heaviest passenger engine, and 272,600 pounds heavier than the class "H-8-b," the heaviest freight engine which the Pennsylvania is now using. It is 644,275 pounds heavier than the John Bull, the Pennsylvania's oldest locomotive.

There are four cylinders, each having a diameter of twenty-seven inches and a stroke of twenty-eight inches. Each of the sixteen driving wheels is fifty-six inches in diameter. The steam pressure is 160 pounds, and the total heating surface 7,723.6 square feet—3,103.7 more than on the "K-2." On the John Bull the heating surface was only 213 square feet. The inside dimensions of the firebox are 12 feet ¼ inch by 8 feet ¼ inch. The tender will hold 9,000 gallons of water and 30,000 pounds of coal.

ADVERTISING OUR SCENERY.

Government Will Send Official Abroad to Tell Europeans of America.

The "See America First" propaganda, preached so extensively throughout the country, at last has reached the federal government. Plans are in contemplation for sending abroad a government official to give illustrated lectures in the important cities of Europe on the beauties of America.

It is believed by government authorities that a considerable part of the $500,000,000 spent abroad annually by Americans can be diverted into the pockets of American railroad stockholders, hotel keepers and guides. The scheme is not being considered altogether in its commercial sense, the real purpose being to prove that this country has mountain, lake and moor scenery as beautiful and varied as any to be found in the foreign countries.

SPORTING —NEWS—

ZEIGLER & RILEY PROVE STRONG IN FINISHES

In Monday night's bowling match in the two-man league Zeigler and Riley handed it to Thompson and Schrepper in fine style, beating them two out of three games.

The first game was anybody's until the last ball was rolled and much of the credit for this victory belongs to Riley who came from way behind his partner and by some good rolling tied him up and enabled the pair to pull out by the narrow margin of 11 pins. The second game resembled the first in that the winner was hard to pick until the last frame was reached, when Thompson and Schrepper both ended with splits and this game also went to their opponents by 16 pins. In the last game it was Thompson and Schrepper all the way, their opponents had evidently gone the limit for the best they could total was 249 against 310 for the winners.

Thompson was the real noise of the evening, getting high score with 190 and high average with 167. The score follows:

Zeigler	167	150	123
Riley	167	167	126
Totals	334	317	249
Thompson	190	157	159
Schrepper	133	144	151
Totals	323	301	310

FORM INDOOR BASEBALL TEAM

A number of the local baseball fans prominent among whom are Bert Campbell and Walter Tripp are planning to organize an Ypsilanti indoor baseball team. This team will be composed of a number of the local baseball stars including L. Bell, a Western league player and Don Bell who has made an enviable record for himself in twirling the ball. A good team is assured if the material at hand is any criterion by which to go and every effort will be made to bring first-class teams here. The team will start practising tonight at the Light Guard Armory and the first game will probably be held next week.

$100 REWARD, $100.

The readers of this paper will be pleased to learn that there is at least one dreaded disease that science has been able to cure in all its stages, and that is Catarrh. Hall's Catarrh Cure is the only positive cure now known to the medical fraternity. Catarrh being a constitutional disease, requires a constitutional treatment. Hall's Catarrh Cure is taken internally, acting directly upon the blood and mucus surfaces of the system, thereby destroying the foundation of the disease, and giving the patient strength by building up the constitution and assisting nature in doing its work. The proprietors have so much faith in its curative powers that they offer One Hundred Dollars for any case that it fails to cure. Send for list of testimonials.

Address F. J. CHENEY & CO., Toledo, Ohio.

Sold by all Druggists, 75c.

Take Hall's Family Pills for constipation.

Business And Professional Directory Of Ypsilanti

Coal

EDWARD C. CORNWELL
117 Congress St.
HIGH GRADE
HARD AND SOFT COAL
Agent E-M-F Automobile
Both Phones 650.

DANCING

TWO STEP AND WALTZ
Taught by Prof. Scott at Rowima Hall, Thursday, 7-8; assembly, 8-10 p. m. $1.50, stay until you learn. New dances taught. Personal instruction. tf

CLASS IN DANCING
and Grace Culture. Exclusively for Ladies. Proper positions for the feet and body. Arm movements. Posing and grooping. Artistic fancy steps and society dances. Every Saturday, 2 p. m., at Rowima Hall. 25c per lesson. Prof. Scott, instructor. 205

DANCING—CHILDREN'S CLASS
Every Saturday afternoon, 3:30. Mothers, have the little ones taught to dance correctly. To be courteous and polite. The pretty little folk and society dance that Prof. Scott will teach them will please you and benefit them. 25c per lesson. 205

DANCING
Masonic Temple—Couples only January—Saturday, 13th; Friday, 19th; Friday, 26th. 8 to 11. Saturday, January 13, Fischer's orchestra. A. Harnack, 168-L.

DETROIT UNITED LINES.

Ypsilanti Station—Limited Cars.
Detroit Limiteds—8:35, 10:35 a. m.; 12:35, 2:35, 4:35, 6:35 8:35 p. m.
Kalamazoo Limiteds—7:28, 9:28, 11:28 a. m.; 1:28, 3:28; 5:28 p. m. To Lansing, 7:28 p. m.
East bound—5:45 a. m., 6:15 a. m., 7:15 a. m., and every two hours to 11:15 p m.
West bound—To Jackson, 5:07 a. m., 6:45 a. m., and every two hours thereafter until 10:45 p. m.; to Ann Arbor only, 5:15 a. m. and half hourly to 10:45 p. m.; also 11:43 p. m. and 12:26 a. m.
Saline division—Leave Ypsilanti 5:30 a. m., 6:30 a. m., 7:30 a. m. and every two hours until until 7:30 p. m, also 9:40 p. m., 11:40 p. m., 12:25 a. m.
Cars connect at Wayne for Plymouth and Northville.

Photography

Don't lose your friends before getting their pictures. Bring them to the Wide Awake Studio. Penny pictures, post cards and all kinds of amateur finishing. Mrs. S. May Sleeper, Prop., Bell phone 268-J. Next to First National Bank. 726*

Vocal Instruction

MISS CAROLINE TOWNER
of Michigan Conservatory, Detroit, conducts private studio over Grinnell Bros.' music store at 210 Congress St. Phones: Bell 657; Home 93.

Physician

DR. CLIFFORD
announces that
DR. EDWARD M. AUER
will have charge of his office and practice during his absence the coming year. 221

Shoe Repairing

Modern Equipment, Dependable Work, Best Leather
Prompt Service.
GEORGE STRONG
Successor to C. O. Swanson
Cor. Congress and Adams Sts.
Residence Phone, 111-L.

Milk and Cream

EMERICK FARM DAIRY
Jersey Milk
Coffee Cream
XX Whipping Cream
Phone 350-L. JOHN GAULT, Prop.
1117*

Plumbing

Plumbing and Sheet Metal Work
At Right Prices
L. T. LONGWELL
35 E. Cross St. Bell Phone 69

PICKLES & BASSETT
Plumbing, Steam and Hot Water Heating
All Work Guaranteed
24 North Washington Street
Bell Phone 814-J Ypsilanti

INFORMATION ABOUT THE TRAINS

M. C. R. R.—Trains going east: *6:25, *7:10, *7:50, *10:00 and 11:59 a. m.; *2:50, 4:15, *5:05, *8:39 and *9:42 p. m. Trains goint west: *2:09, 8;25, *9:06 a.m.; 1:35, *2:20, 5:45 and *10:49 p.m.
* Daily. All others daily except Sunday.
LAKE SHORE—Trains west: 8:35 a. m. and 6:30 p. m. Trains east: 9:55 a. m. and 4:55 p. m.
D., J. & C.—At Wayne, all cars stop for the Pere Marquette. Connections at Ann Arbor with the A. A. and at Jackson with the G. T., M. C. and Electric Lines.

"LOOK OUT FOR THE CARS"

DO YOU know of anyone who is old enough to read, who has not seen that sign at a railroad crossing?

If everyone has seen it at some time or other, then why doesn't the railroad let the sign rot away? Why does the railroad company continue to keep those signs at every crossing?

Maybe you think, Mr. Merchant, "Most everybody knows my store, I don't have to advertise."

Your store and your goods need more advertising than the railroads need do to warn people to "Look Out for the Cars."

Nothing is ever completed in the advertising world.

The Department Stores are a very good example—they are continually advertising—and they are continually doing a good business.

If it pays to run a few ads 'round about Christmas time, it certainly will pay you to run advertisements about all the time.

It's just business, that's all, to ADVERTISE in THIS PAPER

GRAND UNION HOTEL
Opp. GRAND CENTRAL STATION NEW YORK CITY
ROOMS $1.00 a day and upward
Restaurant in connection. Prices reasonable. Four minutes to all theatres. Subways and elevated lines.

Say, You!

HOW about that printing job you're in need of?

Come in and see us about it at your first opportunity. Don't wait until the very last moment but give us a little time and we'll show you what high grade work we can turn out.

Now is the Time Try a Profitbringer

Our 1912 Folding Go-Carts Are Here. Need One?

ALLWIN, TOURIST, WHITNEY, the three best made. They have made Mack & Mack the leading Go-Cart dealers in Ypsilanti. Thirty-five styles to choose from.

HERE'S WHY THE NEW STYLES ARE SUPERIOR TO THE OLD. More comfortable, bodies extra long and wide, giving ample room for pillows and bedding. Seat rails and back extra high.

New slat springs, very sensitive and makes the cart ride like the rocking of a cradle. Opened and closed by one simple motion.

Twelve-inch wheels, one-inch cushion tires, nickel mud fenders, strong brake.

Four bowed hoods covered with imported English Mohair, will not crack.

Prices—Five and six dollars up to ten. Several at ten and twelve. The very best ones sell for fifteen, sixteen and seventeen.

WE SELL ON EASY PAYMENTS

WE CARRY THE BEST ASSORTMENT OF RUGS IN YPSILANTI

MACK & MACK

FUNERAL DIRECTORS 211 CONGRESS ST.

FURNITURE, RUGS, MATTING, LINOLEUM, WINDOW SHADES

GIVEN AWAY

An attractive cloth bound cover for your telephone book.

Just Call and Ask

The First National Bank

Ypsilanti, Michigan

Capital, $100,000.00. Surplus and Undivided Profits, $127,000.00.

January Clearance Sale

Are You Getting Your Share of Our January Clearance Sale Values?

Your neighbors are. From far and near thrifty people are hastening to this sale to share in the extraordinary bargains made possible by our determination to clear our shelves finally and completely of all Winter merchandise.

The mark-down man has made the rounds of every department and reduced prices severely. Many odds and ends are marked at absurdly low figures to close them out quick.

The question of costs or profits didn't stop him—his only aim was to get the price of an article down to a point where it would sell at sight.

There is still left a fine assortment of 36-inch Percales at 9c per yard.

All Dress Goods, Storm Serges excepted, at 20 per cent discount.

Lace Curtains 25 per cent discount.

All Furs 25 per cent discount.

DAVIS & KISHLAR

Society News

Calendar for Wednesday, Jan. 10, 1912

Address by Homer T. Lane, director of the Ford Republic, 1 p. m., Cleary College. Public invited.

Testimonial meeting, followed by special business meeting, of Christian Science society, 7:30 p. m., 125 W. Congress street.

Ladies' Literary club, 2:30 p. m., Masonic Temple. Michigan: in music, Mrs. Guy E. Davis; in art, Miss Alida Clark; in literature, Mrs. H. C. Rankin. Program of Michigan music.

Mid-week services at Congregational and Methodist churches, 7 p. m.

No vespers at Normal.

Washtenaw Arbor of Gleaners, 8 p. m., Superior Town Hall.

German Lutheran Young People's society, 7 p. m., church house.

Week of Prayer, 7 to 8 p. m., Baptist church. Topic, "Prayers of entire devotion." At Presbyterian church, "The Unsaved."

Pythian Sisters, 8 p. m., K. P. Hall. Each requested to bring one member not in habit of attending.

Rural Calendar for Thursday, Jan. 11

Rawsonville Helping Hand society, 10:30 a. m., Mrs. D. H. Campbell. Dinner. Election.

To Give Girls' Party.

The kindergarten students of the Normal Training school will give a girl's party at the gymnasium Friday evening.

Meeting of Association Wednesday.

A meeting of the Masonic Association will be held Wednesday evening at the Temple for the election of officers and for presenting the annual reports.

To Give Masquerade.

The Lady Maccabees of Queen City hive, their husbands and invited friends, will give a masquerade at their hall on East Cross street Thursday evening, January 11.

Plan Series of At Homes.

At a meeting of the Eastern Star Monday evening it was decided that the ladies would give a series of "at homes" during the coming few weeks. The first one will be given by Mrs. L. H. Bentley and Mrs. Milo Ehman at the home of the latter some day next week. Twenty ladies will be entertained at this time and each of the twenty present will entertain ten each at a later date. The election of trustees for the Masonic Temple Association resulted as follows: for three years, Mrs. L. M. James; for two years, Mrs. P. W. Carpenter; for one year, Mrs. Deubel. Six petitions for membership were received. A special meeting will be held Monday, Jan. 22. A banquet will be held at 6 o'clock and a dancing party will follow the initiation.

Miss Frances McLaughlin of Iron Mountain, Mr. and Mrs. Fred Witmire and Hugh McGregor of Detroit spent Sunday with Mrs. George Witmire.

Miss Helen Connor of 730 Lowell street entertained Sunday afternoon and evening, Manion and Hugh Kane of Detroit and Mrs. E. Galpin and Miss Irene Meade of Ann Arbor.

Born, to Mr. and Mrs. Andrew Pastorino, Saturday, Jan. 6, a son.

Miss Laura Mallion has returned home from a visit with relatives at Buffalo, N. Y.

Mrs. O. M. Bentley of South Lyons who has been spending the past two weeks in the city with her son, L. H. Bentley, and family, has returned home.

CET YOUR MONEY BACK

IF THIS MEDICINE DOES NOT SATISFACTORILY BENEFIT YOU.

Practising physicians making a specialty of stomach troubles are really responsible for the formula from which Rexall Dyspepsia Tablets are made. We have simply profited by the experience of experts.

Our experience with Rexall Dyspepsia Tablets leads us to believe them to be an excellent remedy for the relief of acute indigestion and chronic dyspepsia. Their ingredients are soothing and healing to the inflamed membranes of the stomach. They are rich in pepsin, one of the greatest digestive aids known to medicine. The relief they afford is almost immediate. Their use with persistency and regularity for a short time helps to bring about a cessation of pains caused by stomach disorders.

Rexall Dyspepsia Tablets aid to insure healthy appetite, aid digestion, and promote nutrition. As evidence of our sincere faith in Rexall Dyspepsia Tablets, we ask you to try them at our risk. If they do not give you entire satisfaction, we will return you the money you paid us for them, without question or formality. They come in three sizes, prices 25 cents, 50 cents and $1.00. Remember, you can obtain them only at our store—The Rexall Store—Weinmann-Matthews Co., 118 Congress street.

BAD BOILER PREVENTS SHOWS AT OPERA HOUSE THIS WEEK

On account of the bursting of the boiler at the Ypsilanti Opera House the building will be closed until Saturday night and there will be no attractions until that time.

ELECT HIGHLAND TRUSTEES

STOCKHOLDERS MEET DESPITE BAD WEATHER—C. E. KING IS PRESIDENT.

About a half dozen only of those persons owning lots in Highland cemetery ventured out Monday evening to the annual meeting of the Highland Cemetery association held in the First National bank.

Trustees for three years were elected as follows: E. D. Holmes, D. C. Griffin, F. L. Showerman. D. L. Quirk, jr., was elected to serve the unexpired term of his father, D. L. Quirk.

The officers for the coming year are to be: President, C. E. King; treasurer, D. L. Quirk, jr.; C. S. Wortley, superintendent, and F. L. Gallup, clerk.

WEATHER FORECAST

Snow tonight and much colder in north portion.

Temperature at noon, 6 above zero.

A Beautiful Complexion

can only be enjoyed by those whose stomach, liver, bowels are kept in perfect working order. **VELAXO** corrects these troubles, tones and strengthens the entire system, purifies the blood and imparts the glow of perfect health. At your druggist's, 25 cents.

DeKalb Drug & Chem. Co., DeKalb, Ill.

"GET THERE AHEAD" of the railroad. Pecos Palisades—land of perfect fruit; lower Pecos Valley, where alfalfa is king. Thinking of changing your location? Wonderful opportunities for making money in this garden spot of Texas if you "get there ahead" of the railroad. Excursions the first and third Tuesdays of each month. Fare refunded if you buy a 40-acre tract. Drop me a line if interested, or call at 316 N. Huron St. Chas. F. Gee, agent for Pecos Palisades land. 209*

STEALS TO GET MARRIED

Youth Is Released on Probation and Told He Did Manly Act.

Portland, Mich., Jan. 9.—Addy Halford, twenty-four years old charged with breaking into a store and stealing a shotgun, later selling the weapon to obtain money enough to get married, has been placed on probation.

Halford married a sixteen-year-old Portland schoolgirl, her parents opposing the marriage. In releasing Halford on probation the court told the young man he had done a manly act.

Cadillac Tot Scalded.

Cadillac, Mich., Jan. 9. — In a moment when Mrs. Theodore Garneau was not watching her three-year-old son, Wallace, while she was mopping the kitchen floor, the little boy backed against a tub full of hot water and toppled into it backwards. With more than half of the body of the child minus the skin, the little one has but a slight chance for recovery.

Raise Game Warden's Pay $799.

Lapeer, Mich., Jan. 9.—Game Warden Elmer J. Thrasher was voted a salary of $800 per year by the board of supervisors on the recommendation of Prosecuting Attorney Herbert W. Smith, an increase of $799, the supervisors having voted twelve years ago to pay the game warden $1 per year and he to pay his own expenses.

Preaches in Street at —8.

Kalamazoo, Mich., Jan. 9. — While the mercury stood at 8 degrees below zero Rev. Daniel Francis Shields, a negro preacher of New York, suddenly went insane and began preaching to an imaginary audience in Main street. He was taken to the county jail, where he is being held pending an investigation into his sanity.

Barry Pioneer Dead at 91.

Hastings, Mich., Jan. 9.—Margaret J. Ritchie, mother of Former Sheriff Samuel Ritchie, and grandmother of Sheriff Harry Ritchie, died at the home of her daughter, Margaret Mullin, of Prairieville. She was ninety-one years old and a pioneer of Yankee Springs, residing there fifty-one years.

E. H. LOUGHER, OF JACKSON TO SPEAK AT VESPER SERVICE

E. H. Lougher, chaplain of the states prison at Jackson, will lecture at the vesper service at the Congregational church on Sunday afternoon at five o'clock on India. His topic is, "A Thousand Million Men."

THE BEST PROOF

Ypsilanti Citizens Cannot Doubt It.

Doan's Kidney Pills were used—they cured.

The story was told to Ypsilanti residents.

Time has strengthened the evidence.

Has proven the cure permanent.

The testimony is home testimony—The proof convincing.

It can be investigated by Ypsilanti residents.

Mrs. Charles Wilkinson, 513 S. Huron St., Ypsilanti Mich., says: "I am very much pleased with the results of the use of Doan's Kidney Pills in my son's case. About three years ago, he had an attack of typhoid fever and after that complained of his back. When stooping or lifting sharp pains darted through him and I also noticed that the secretions from his kidneys were unnatural. Doan's Kidney Pills, which were obtained at Weinmann-Matthews Co.'s Drug Store, removed the trouble after two boxes had been used."

The above statement was given in December, 1908, and when Mrs. Wilkinson was interviewed on September 20, 1911, she said: "The cure Doan's Kidney Pills made in my son's case has been lasting. I am pleased to verify all I have previously said in praise of this preparation."

For sale by all dealers. Price 50c. Foster-Milburn Co., Buffalo, New York, sole agents for the United States.

Remember the name—Doan's—and take no other.

DON'T TRAVEL

To talk it over

USE THE BELL

Long Distance Service

FIGURE THE SAVING

Railroad fare 2 cents per mile each way

Telephone rate 3-5 of 1 cent per mile round trip.

Besides your time

MICHIGAN STATE TELEPHONE COMPANY — LOCAL AND LONG DISTANCE TELEPHONE

On Christmas Morning

as on any other winter day, you can make your home more comfortable and cheery by using a Perfection Smokeless Heater.

PERFECTION SMOKELESS OIL HEATER

Its genial warmth is quickly at your service, ready for use in any emergency. You will need it as a supplementary heater when those extra cold spells come. Later you will find it just the thing for the changeable weather of early spring.

The Perfection Heater is light and easily carried. It is safe in the hands of a child — the safest and most reliable heater made. Drums finished either in blue enamel or plain steel, with nickel trimmings — an ornament to any room.

A special automatic device makes smoking impossible. All parts easily cleaned. Gallon font; burns nine hours. Cool handle; damper top.

Dealers everywhere; or write for descriptive circular to any agency of the

Standard Oil Company (Incorporated)

IT WILL PAY YOU

To Investigate These Values

MEN'S and BOYS SUITS $18.00, $16.00, $14.00 Values at $9.99

MEN'S and BOYS' ONERCOATS $18.00, $16,00, $12.00 Values at $6.85

We have received our spring samples from Ed. V. Price & Co. of Chicago and are in a position to make you an astounding proposition for a spring suit.

HORNER & LAWRENCE

130 Congress St.

Men's Custom Tailors and Furnishers

Ladies' and Men's Shoes

Watch this space for a money saver soon to appear

SECURE THE BENEFITS OF GOOD PLUMBING NOW

Think what it means to you to have a dainty bathroom, a convenient cleanly laundry and a bright, glossy white kitchen sink. It means satisfaction, a constant pleasure to know that your home is properly equipped with well designed plumbing fixtures.

"Standard" "Albion" Bath

This will be the case when we install "Standard" guaranteed plumbing fixtures in your home. In addition to the excellence of the fixtures, we install plumbing in a careful and correct manner, thus insuring a perfect equipment throughout, and will gladly go into details if you will call or write.

O. A. HANKINSON

Seven Months of Artificial Light In the Home

Sight is one of the most precious possessions of men, women and CHILDREN.

During seven months of the year, most of the close application of eyesight in your home is by artificial light.

Is the artificial light in your home good or bad?

Before the long evenings come when the family gathers near the LIGHT—look into this matter carefully.

ELECTRIC LIGHT is the best light in the home. It is economical and it is far more convenient than any other form of lighting.

Insurance companies rank electric light the safest.

Better have an estimate made for house wiring. Telephone No. 1.

Eastern Michigan Edison Co.

Press Profitbringers For Results